Standard components

EmptyState | UI components

Learn about the EmptyState component for use in UI extensions.

The `EmptyState` component sets the content that appears when the extension is in an empty state. Use this component when there's no content or data to help guide users.

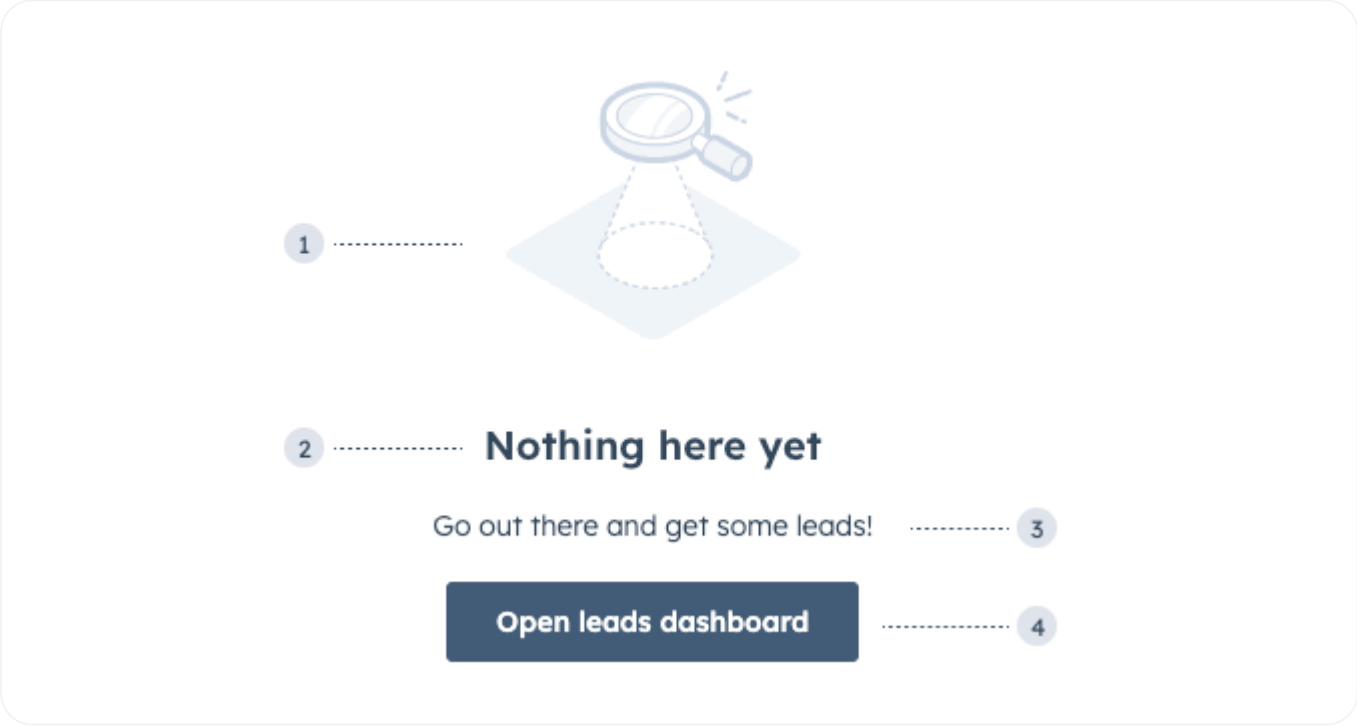

1. **Image:** the default image that comes with the component.
2. **Title:** the title that describes why the component is in an empty state.
3. **Additional text:** an additional **Text component** to provide further guidance. This does not come with the component by default.
4. **Additional button:** an additional **Button component** to help users take action. This does not come with the component by default.

HubSpot Developers

```
    return (
      <EmptyState title="Nothing here yet" layout="vertical" reverseOrder={true
        <Text>Go out there and get some leads!</Text>
      </EmptyState>
    )
  }

  return (
      {data.map(...)}
  );
}
```

Props

Prop	Type	Description
`flush`	Boolean	When set to `true`, removes the default vertical margins for the component. By default, set to `false`.
`imageName`	String	The name of the image. See . By default, set to `'emptyStateCharts'`.
`imageWidth`	Number	The max-width for the image container. By default, set to `250`.
`layout`	`'horizontal'` (default) | `'vertical'`	The layout direction of the content.
`reverseOrder`	Boolean	When set to `true`, swaps out the visual order of the text (primary) and image (secondary) content. This ensures that the primary content is presented first to screen readers. By default, set to `false`.
`title`	String	The text for the title header.

Available images

HubSpot Developers

addOnReporting

announcement

api

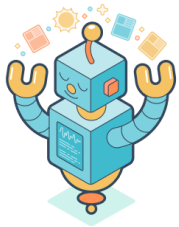

automatedTesting

beta

building

callingSetUp

companies

components

cone

contacts

contentStrategy

HubSpot Developers

customObjects

customerExperience

customerSupport

deals

developerSecurityUpdate

electronicSignature

electronicSignatureEmptyState

emailConfirmation

emptyStateCharts

idea

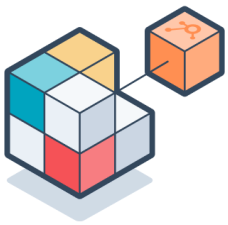

integrations

leads

HubSpot Developers

›

lock

meetings

missedGoal

multipleObjects

object

productsShoppingCart

registration

sandboxAddOn

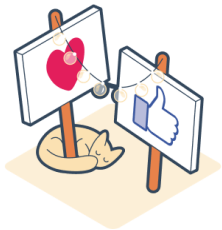

social

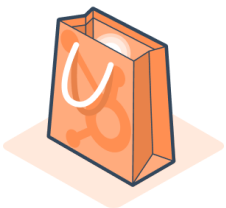

store

storeDisabled

successfullyConnectedEmail

HubSpot Developers

›

task

voteAndSearch

Usage examples

Display when it's the first use of a feature.

Show when the user is required to take action in order to populate the card with information.

Guidelines

DO: make empty states informative so that users understand what will appear when the extension is not empty.

DO: make empty states actionable. If relevant, explain the benefits of this area and how to add content or data.

DON'T: make empty states too long.

Related components

Alert

ErrorState

LoadingSpinner

HubSpot Developers

Dropdown | UI components
Previous

Error state | UI components
Next

HubSpot Developers
Copyright © 2026 HubSpot, Inc
Privacy Policy
Security
Website Accessibility
Manage Cookies